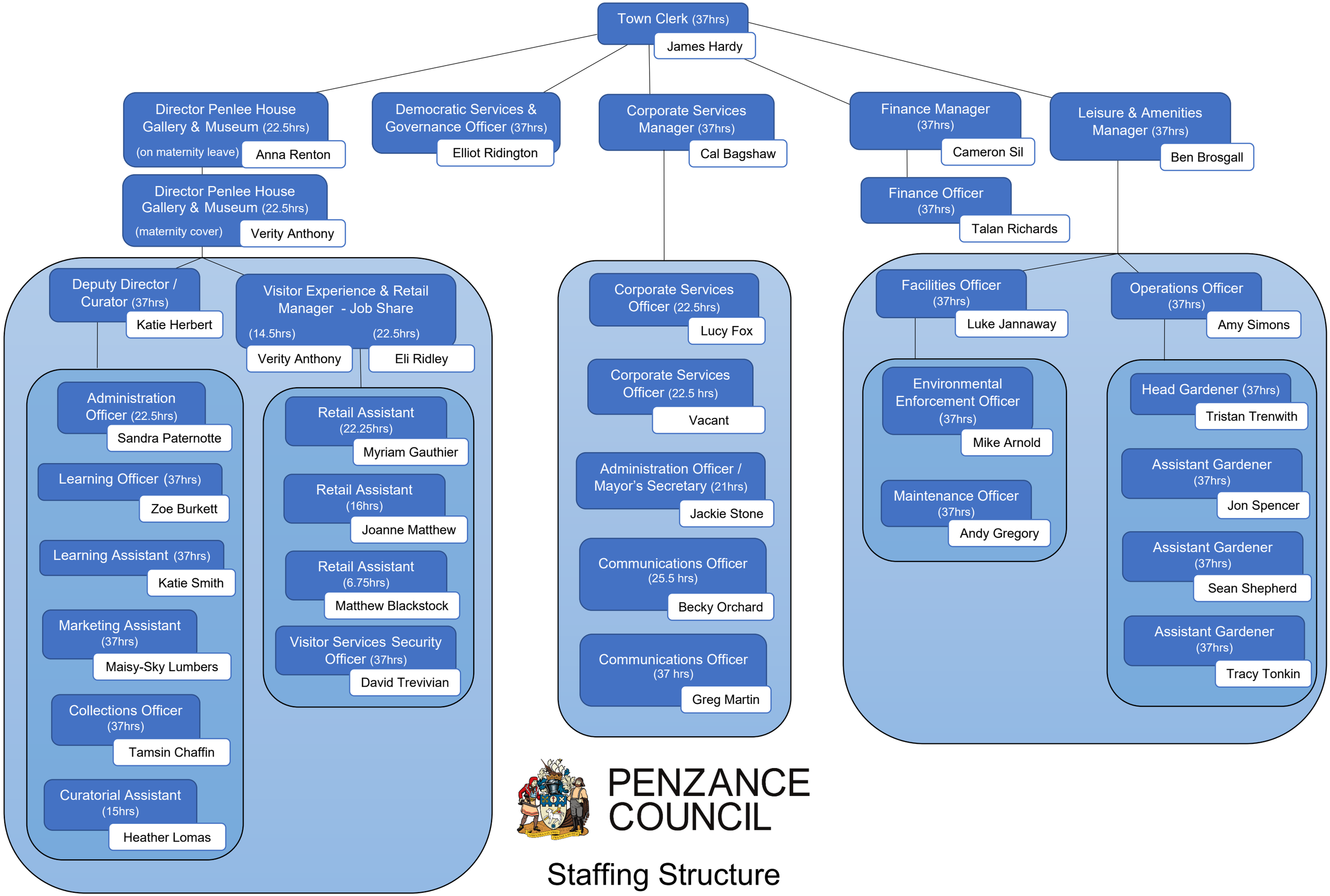

PENZANCE COUNCIL

Staffing Structure